



29TH WONCA EUROPE CONFERENCE

The Convention Centre Dublin

25–28 September 2024

PROGRAMME OVERVIEW

The Changing Nature of Family Medicine – Cultivating the Future



www.woncaeurope2024.org | [#woncaeurope2024](https://twitter.com/woncaeurope2024)

CONTENT ()

Programme

25 September 2024	3
26 September 2024	4
27 September 2024	7
28 September 2024	10

Conference Venue

Address & Map	13
Floorplan	14
Exhibition	16
Partners	17



PROGRAMME

Auditorium

17:00–18:30
Opening Ceremony

Panel Session Speakers:
Karen Flegg, Shlomo Vinker, İkbal Hümay Arman, Aaron Poppleton





Auditorium	Liffey A	Liffey Hall 1	Liffey Hall 2	Liffey Meeting Room 2
08:30–09:45 LP-01: Personalised Patient – Centered Care	08:30–09:45 LP-16: Setting Equitable Health Priorities	08:30–09:45 LP-04: Research and Innovation	08:30–09:45 LP-08: Clinical Care	08:30–09:45 RS-01: Information & Communication Technology
09:45–10:00 Movement break	09:45–10:00 Movement break	09:45–10:00 Movement break	09:45–10:00 Movement break	09:45–10:00 Movement break
10:00–10:45 Keynote Lecture 2 The Future Generalist: Managing multiple long term conditions in general practice Susan Smith Clinical Uncertainty and Artificial Intelligence: Discovering New Routes in Primary Care Alexandre Gouveia				
10:45–11:15 Refreshment break	10:45–11:15 Refreshment break	10:45–11:15 Refreshment break	10:45–11:15 Refreshment break	10:45–11:15 Refreshment break
11:15–12:30 WONCA Europe Open meeting	11:15–12:30 LP-62: Clinical Care	11:15–12:30 LP-05: Professional Health & Wellbeing	11:15–12:30 LP-09: Personalised Patient – Centered Care	11:15–12:30 RS-02: Personalised Patient – Centered Care
12:30–13:45 Lunch break	12:30–13:45 Lunch break	12:30–13:45 Lunch break	12:30–13:45 Lunch break	12:30–13:45 Lunch break
13:45–14:30 Keynote Lecture 3 The three sisters: Let’s sow the seeds of planetary health in primary care teams Eva Kozub Health for all within planetary boundaries – GPs as change agents in the face of multiple crises Jörg Smith				
14:30–14:45 Movement break	14:30–14:45 Movement break	14:30–14:45 Movement break	14:30–14:45 Movement break	14:30–14:45 Movement break
14:45–16:00 LP-02: Research and Innovation	14:45–16:00 WONCA Europe Open meeting	14:45–16:00 LP-06: Measuring and Improving Quality	14:45–16:00 LP-10: Greener Healthcare and Sustainability	14:45–16:00 RS-03: GP Training and Medical Education
16:00–16:30 Refreshment break	16:00–16:30 Refreshment break	16:00–16:30 Refreshment break	16:00–16:30 Refreshment break	16:00–16:30 Refreshment break
16:30–17:45 LP-03: Clinical Care	16:30–17:45 LP-63: Advocacy for Primary Care, Setting Equitable Health Priorities, Complexity & Uncertainty in Medical Care	16:30–17:45 LP-07: GP Training and Medical Education	16:30–17:45 LP-11: Professional Health & Wellbeing	16:30–17:45 RS-04: Complexity & Uncertainty in Medical Care



Liffey Meeting Room 3a	Wicklow Hall 1	Ecozem Room	Wicklow Meeting Room 1	Wicklow Meeting Room 2a
08:30–09:45 RW-01: Cultivating the Future	08:30–09:45 LP-12: Measuring and Improving Quality	08:30–09:45 LP-17: GP Training and Medical Education	08:30–09:45 NWS-01: Clinical Care	08:30–09:45 NWS-05: Research and Innovation
09:45–10:00 Movement break	09:45–10:00 Movement break	09:45–10:00 Movement break	09:45–10:00 Movement break	09:45–10:00 Movement break
10:45–11:15 Refreshment break	10:45–11:15 Refreshment break	10:45–11:15 Refreshment break	10:45–11:15 Refreshment break	10:45–11:15 Refreshment break
11:15–12:30 RW-02: Cultivating the Future	11:15–12:30 LP-13: Clinical Care	11:15–12:30 LP-18: Measuring and Improving Quality	11:15–12:30 NWS-02: Professional Health & Wellbeing	11:15–12:30 NWS-06: GP Training and Medical Education
12:30–13:45 Lunch break	12:30–13:45 Lunch break	12:30–13:45 Lunch break	12:30–13:45 Lunch break	12:30–13:45 Lunch break
14:30–14:45 Movement break	14:30–14:45 Movement break	14:30–14:45 Movement break	14:30–14:45 Movement break	14:30–14:45 Movement break
14:45–16:00 RW-03: Clinical Care	14:45–16:00 LP-14: Information & Communication Technology, Safety and Safer Transitions between Services	14:45–16:00 LP-19: Clinical Care	14:45–16:00 NWS-03: Advocacy for Primary Care	14:45–16:00 NWS-17: Preventive care and screening programmes from the rural perspective
16:00–16:30 Refreshment break	16:00–16:30 Refreshment break	16:00–16:30 Refreshment break	16:00–16:30 Refreshment break	16:00–16:30 Refreshment break
16:30–17:45 RW-04: Clinical Care	16:30–17:45 LP-15: Research and Innovation	16:30–17:45 LP-20: Research and Innovation, Safety and Safer Transitions between Services, Complexity & Uncertainty in Medical Care	16:30–17:45 NWS-04: Professional Health & Wellbeing	16:30–17:45 NWS-08: Greener Healthcare and Sustainability



Wicklow Meeting Room 2b	Wicklow Meeting Room 3	Wicklow Meeting Room 4	Wicklow Meeting Room 5
08:30–09:45 RW-05: GP Training and Medical Education	08:30–09:45 CRP-01: Personalised Patient – Centered Care	08:30–09:45 LP-21: Low Value and High Value Healthcare	08:30–09:45 RW-09: Advocacy for Primary Care
09:45–10:00 Movement break	09:45–10:00 Movement break	09:45–10:00 Movement break	09:45–10:00 Movement break
10:45–11:15 Refreshment break	10:45–11:15 Refreshment break	10:45–11:15 Refreshment break	10:45–11:15 Refreshment break
11:15–12:30 RW-06: Complexity & Uncertainty in Medical Care	11:15–12:30 CRP-02: Clinical Care	11:15–12:30 LP-22: Information & Communication Technology	11:15–12:30 RW-10: Setting Equitable Health Priorities
12:30–13:45 Lunch break	12:30–13:45 Lunch break	12:30–13:45 Lunch break	12:30–13:45 Lunch break
14:30–14:45 Movement break	14:30–14:45 Movement break	14:30–14:45 Movement break	14:30–14:45 Movement break
14:45–16:00 RS-07: Setting Equitable Health Priorities	14:45–16:00 CRP-03: Complexity & Uncertainty in Medical Care	14:45–16:00 LP-23: GP Training and Medical Education	14:45–16:00 RW-11: Professional Health & Wellbeing
16:00–16:30 Refreshment break	16:00–16:30 Refreshment break	16:00–16:30 Refreshment break	16:00–16:30 Refreshment break
16:30–17:45 RW-08: GP Training and Medical Education	16:30–17:45 CRP-04: GP Training and Medical Education, Personalised Patient – Centered Care	16:30–17:45 LP-24: Greener Healthcare and Sustainability, Personalised Patient – Centered Care	16:30–17:45 RW-12: Research and Innovation





Auditorium	Liffey A	Liffey Hall 1	Liffey Hall 2	Liffey Meeting Room 2
08:30–09:45 LP-25: GP Training and Medical Education	09:15–09:45 History of Irish College of GPs Book Launch	08:30–09:45 LP-29: Complexity & Uncertainty in Medical Care	08:30–09:45 LP-33: Setting Equitable Health Priorities	08:30–09:45 RS-05: Personalised Patient – Centered Care
09:45–10:00 Movement break	09:45–10:00 Movement break	09:45–10:00 Movement break	09:45–10:00 Movement break	09:45–10:00 Movement break
10:00–10:45 Keynote Lecture 4 Virtual consultations: opportunities and challenges for better, safer and more equitable primary care Ana Luisa Neves Evidence-based eHealth: When is digital innovation of added value in practice? Niels Chavannes	10:00–10:45 WONCA Europe Keynote Lecture (Auditorium Hall)			
10:45–11:15 Refreshment break	10:45–11:05 Movement break	10:45–11:15 Refreshment break	10:45–11:15 Refreshment break	10:45–11:15 Refreshment break
11:15–12:30 LP-26: Research and Innovation	11:05–11:45 Session 2	11:15–12:30 LP-30: Complexity & Uncertainty in Medical Care	11:15–12:30 LP-34: GP Training and Medical Education	11:15–12:30 RS-06: GP Training and Medical Education
12:30–13:45 Lunch break	11:45–12:45 Session 3 – Healthcare workers and human rights in times of conflict	12:30–13:45 Lunch break	12:30–13:45 Lunch break	12:30–13:45 Lunch break
13:45–14:30 Keynote Lecture 5 Your Health, Our Priority: Strengthening Care Continuity and Human Performance for Safety Dorien Zwart, Maria Pilar Astier Pena	12:45–13:45 Lunch & Networking			
14:30–14:45 Movement break	14:30–15:30 Session 4	14:30–14:45 Movement break	14:30–14:45 Movement break	14:30–14:45 Movement break
14:45–16:00 LP-27: Clinical Care	15:30–16:00 Session 5	14:45–16:00 LP-31: Personalised Patient – Centered Care	14:45–16:00 LP-35: Clinical Care	14:45–16:00 RS-07: Professional Health & Wellbeing
16:00–16:30 Refreshment break	16:00–16:30 Break & Networking	16:00–16:30 Refreshment break	16:00–16:30 Refreshment break	16:00–16:30 Refreshment break
16:30–17:45 LP-28: Greener Healthcare and Sustainability	16:30–17:30 Honorary Irish College of GPs Membership Award Ceremony	16:30–17:45 LP-32: Personalised Patient – Centered Care	16:30–17:45 LP-36: Setting Equitable Health Priorities, Professional Health & Wellbeing	16:30–17:45 RS-08: Personalised Patient – Centered Care

Liffey Meeting Room 3a	Wicklow Hall 1	Wicklow Hall 2	Ecozem Room	Wicklow Meeting Room 1
08:30–09:45 Empty slot	08:30–09:45 LP-37: Research and Innovation	08:30–09:45 CME SGL (Quality Circle) Meeting – Experiencing Disability in Primary Care	08:30–09:45 LP-41: Research and Innovation	08:30–09:45 NWS-09: Advocacy for Primary Care
09:45–10:00 Movement break	09:45–10:00 Movement break	09:45–11:15 BREAK	09:45–10:00 Movement break	09:45–10:00 Movement break
10:45–11:15 Refreshment break	10:45–11:15 Refreshment break		10:45–11:15 Refreshment break	10:45–11:15 Refreshment break
11:15–12:30 RW-14: Professional Health & Wellbeing	11:15–12:30 LP-38: Cultivating the Future		11:15–12:30 CME SGL (Quality Circle) Meeting: The Last Interaction That Ruined My Day	11:15–12:30 LP-42: Personalised Patient – Centered Care
12:30–13:45 Lunch break	12:30–13:45 Lunch break	12:30–14:45 LUNCH BREAK	12:30–13:45 Lunch break	12:30–13:45 Lunch break
14:30–14:45 Movement break	14:30–14:45 Movement break		14:30–14:45 Movement break	14:30–14:45 Movement break
14:45–16:00 RW-15: Greener Healthcare and Sustainability	14:45–16:00 LP-39: Information & Communication Technology	14:45–16:00 CME SGL (Quality Circle) meeting: Sharing Good Ideas for General Practice	14:45–16:00 LP-43: GP Training and Medical Education	14:45–16:00 NWS-11: den Personalised Patient – Centered Care
16:00–16:30 Refreshment break	16:00–16:30 Refreshment break	16:00–16:30 BREAK	16:00–16:30 Refreshment break	16:00–16:30 Refreshment break
16:30–17:45 RW-20: Greener Healthcare and Sustainability	16:30–17:45 LP-40: Research and Innovation	16:30–17:45 CME SGL (Quality Circle) meeting: Early Cancer Detection in Primary Care	16:30–17:45 LP-44: Advocacy for Primary Care	16:30–17:45 NWS-12: Clinical Care



Wicklow Meeting Room 2a	Wicklow Meeting Room 2b	Wicklow Meeting Room 3	Wicklow Meeting Room 4	Wicklow Meeting Room 5
08:30–09:45 NWS-13: Professional Health & Wellbeing	08:30–09:45 RW-17: GP Training and Medical Education	08:30–09:45 CRP-05: Clinical Care	08:30–09:45 LP-45: Professional Health & Wellbeing	08:30–09:45 RW-21: Professional Health & Wellbeing
09:45–10:00 Movement break	09:45–10:00 Movement break	09:45–10:00 Movement break	09:45–10:00 Movement break	09:45–10:00 Movement break
10:45–11:15 Refreshment break	10:45–11:15 Refreshment break	10:45–11:15 Refreshment break	10:45–11:15 Refreshment break	10:45–11:15 Refreshment break
11:15–12:30 NWS-14: Research and Innovation	11:15–12:30 RW-18: Personalised Patient – Centered Care	11:15–12:30 CRP-06: Complexity & Uncertainty in Medical Care	11:15–12:30 LP-46: Clinical Care	11:15–12:30 RW-13: Setting Equitable Health Priorities
12:30–13:45 Lunch break	12:30–13:45 Lunch break	12:30–13:45 Lunch break	12:30–13:45 Lunch break	12:30–13:45 Lunch break
14:30–14:45 Movement break	14:30–14:45 Movement break	14:30–14:45 Movement break	14:30–14:45 Movement break	14:30–14:45 Movement break
14:45–16:00 NWS-15: Personalised Patient – Centered Care	14:45–16:00 RW-19: Personalised Patient – Centered Care	14:45–16:00 CRP-07: Clinical Care	14:45–16:00 LP-47: Continuity and Core Values	14:45–16:00 NWS-10: Greener Healthcare and Sustainability
16:00–16:30 Refreshment break	16:00–16:30 Refreshment break	16:00–16:30 Refreshment break	16:00–16:30 Refreshment break	16:00–16:30 Refreshment break
16:30–17:45 NWS-16: GP Training and Medical Education	16:30–17:45 RW-16: GP Training and Medical Education	16:30–17:45 CRP-08: Clinical Care, Complexity & Uncertainty in Medical Care, Continuity and Core Values	16:30–17:45 LP-48: Cultivating the Future	16:30–17:45 RW-24: Information & Communication Technology



Auditorium	Liffey A	Liffey Hall 1	Liffey Hall 2	Liffey Meeting Room 2
08:30–09:45 LP-49: Measuring and Improving Quality	08:30–09:45 LP-51: GP Training and Medical Education	08:30–09:45 LP-52: Research and Innovation	08:30–09:45 LP-54: Advocacy for Primary Care	08:30–09:45 RS-09: GP Training and Medical Education
09:45–10:00 Movement break	09:45–10:00 Movement break	09:45–10:00 Movement break	09:45–10:00 Movement break	09:45–10:00 Movement break
10:00–10:45 Keynote Lecture 6 Advocacy for Leadership and Innovation in Quality Improvement of Primary Care Services: Running the Race You are Dealt and the Race you Choose. Mercy Wanjala Health workforce in Europe: moving from family medicine crisis to family medicine success Tomas Zapata				
10:45–11:15 Refreshment break	10:45–11:15 Refreshment break	10:45–11:15 Refreshment break	10:45–11:15 Refreshment break	10:45–11:15 Refreshment break
11:15–12:30 LP-50: GP Training and Medical Education	11:15–12:30 LP-64: Measuring and Improving Quality, Low Value and High Value Healthcare, Personalised Patient – Centered Care, idden Cultivating the Future	11:15–12:30 LP-53: Clinical Care	11:15–12:30 LP-55: GP Training and Medical Education	11:15–12:30 RS-10: Personalised Patient – Centered Care
12:30–13:30 WONCA Europe 2024 Closing Ceremony				



Liffey Meeting Room 3a	Wicklow Hall 1	Ecocem Room	Wicklow Meeting Room 1	Wicklow Meeting Room 2a
08:30–09:45 RW-25: Personalised Patient – Centered Care	08:30–09:45 LP-56: Personalised Patient – Centered Care	08:30–09:45 LP-58: Clinical Care	08:30–09:45 NWS-07: Transforming Research into Real-World Impact: Strategies for primary care.	08:30–09:45 NWS-19: The increasing clinical importance of cardio-metabolic-renal risk: the main lesson from the pandemic
09:45–10:00 Movement break	09:45–10:00 Movement break	09:45–10:00 Movement break	09:45–10:00 Movement break	09:45–10:00 Movement break
10:45–11:15 Refreshment break	10:45–11:15 Refreshment break	10:45–11:15 Refreshment break	10:45–11:15 Refreshment break	10:45–11:15 Refreshment break
11:15–12:30 RW-26: GP Training and Medical Education	11:15–12:30 LP-57: GP Training and Medical Education	11:15–12:30 LP-59: Clinical Care	11:15–12:30 NWS-18: GP Training and Medical Education	11:15–12:30 NWS-20: Research and Innovation



Wicklow Meeting Room 2b	Wicklow Meeting Room 3	Wicklow Meeting Room 4	Wicklow Meeting Room 5
08:30–09:45 RW-27: Information & Communication Technology	08:30–09:45 CRP-09: Information & Communication Technology, Safety and Safer Transitions between Services, Setting Equitable Health Priorities, Cultivating the Future, an Advocacy for Primary Care	08:30–09:45 LP-60: GP Training and Medical Education	08:30–09:45 RW-29: Research and Innovation
09:45–10:00 Movement break	09:45–10:00 Movement break	09:45–10:00 Movement break	09:45–10:00 Movement break
10:45–11:15 Refreshment break	10:45–11:15 Refreshment break	10:45–11:15 Refreshment break	10:45–11:15 Refreshment break
11:15–12:30 RW-28: Setting Equitable Health Priorities	11:15–12:30 CRP-10: Clinical Care	11:15–12:30 LP-61: Personalised Patient – Centered Care	11:15–12:30 RW-30: Personalised Patient – Centered Care



CONFERENCE VENUE

The Convention Centre Dublin

Spencer Dock
North Wall Quay
Dublin 1
D01 T1W6
Ireland

Website: www.theccd.ie

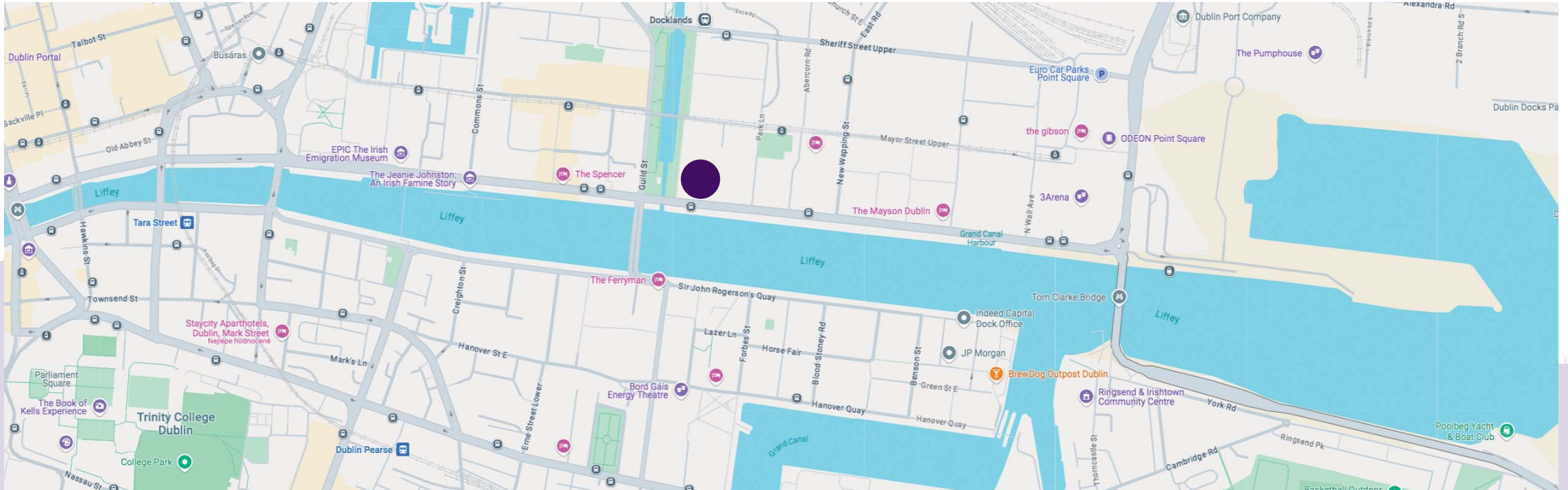

Level 1

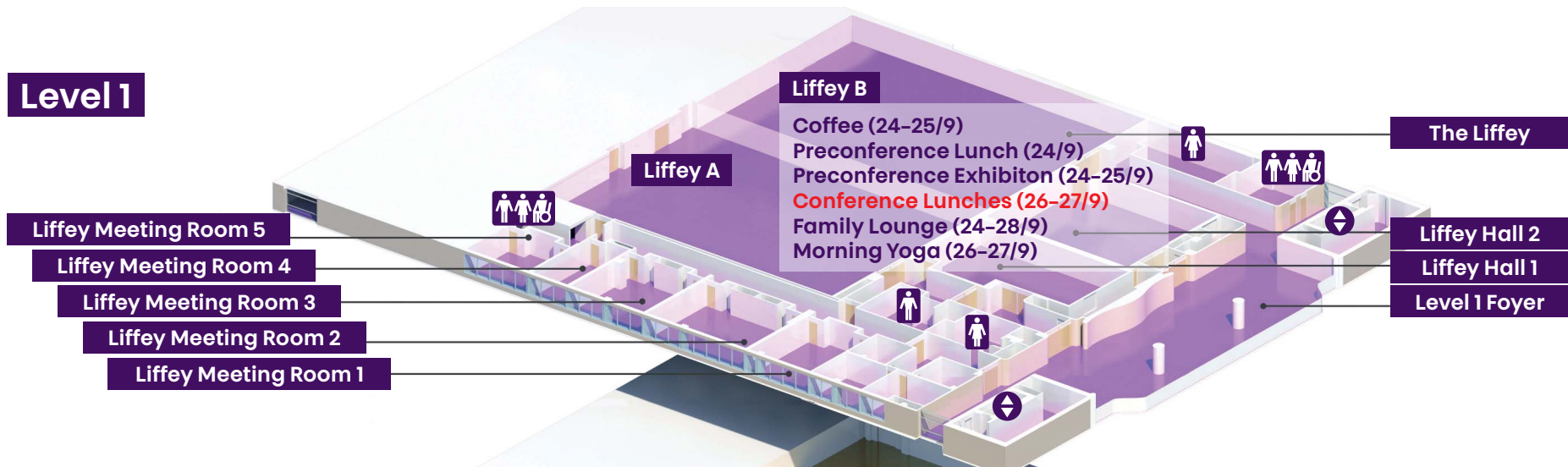

Ground Floor



Level 5

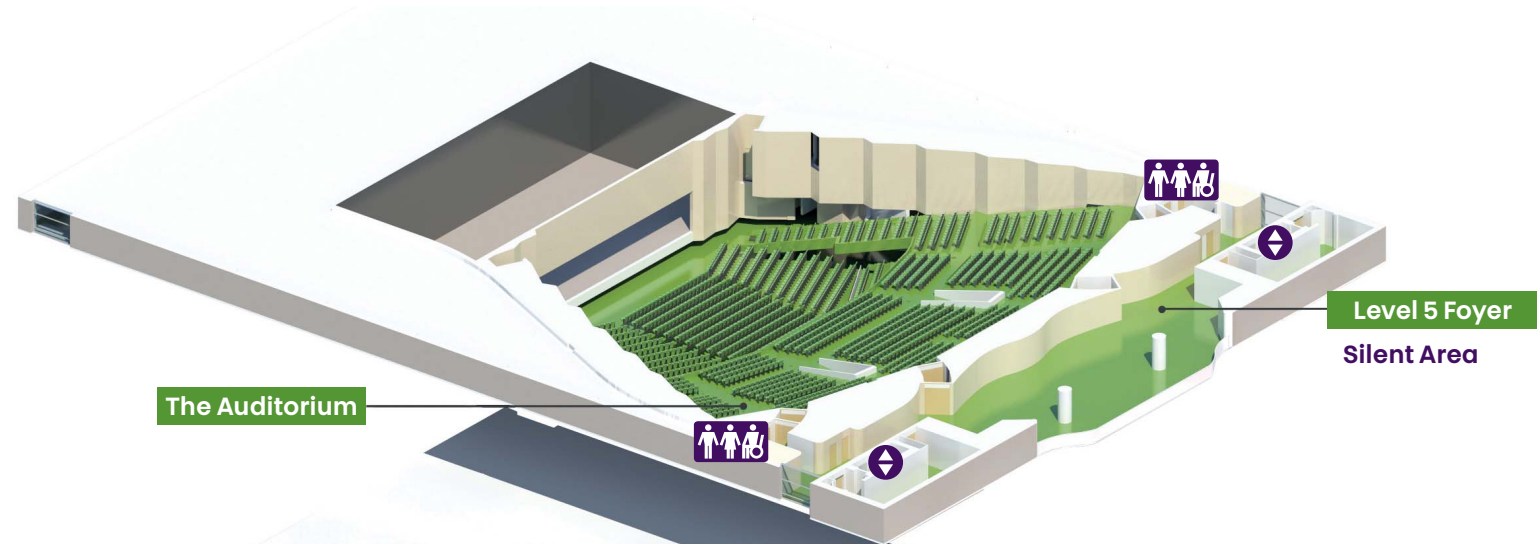

Level 2

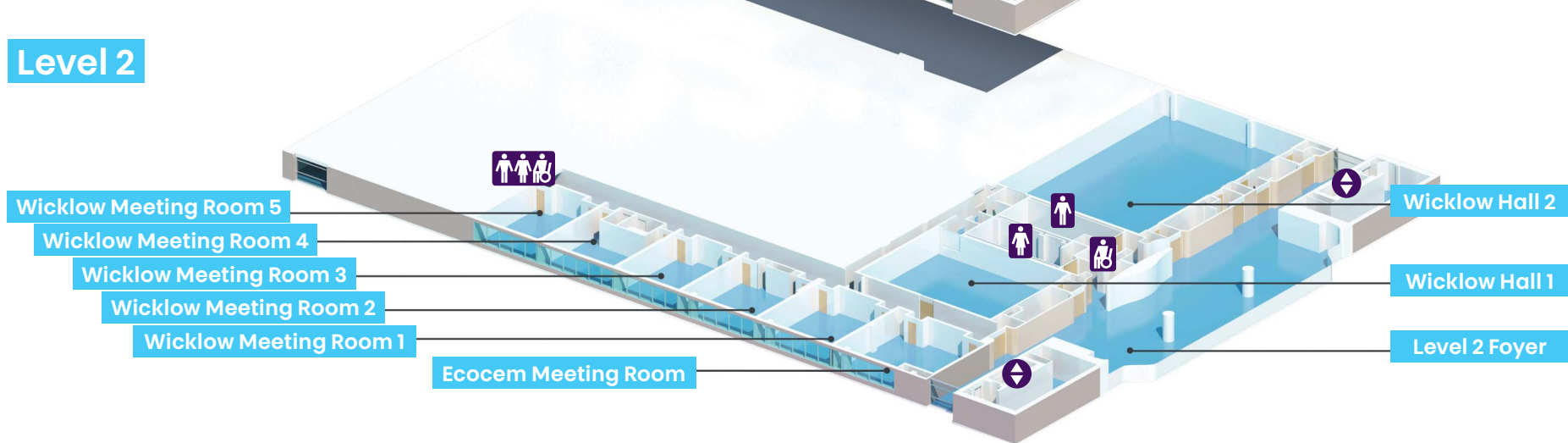



EXHIBITION

List of exhibitors

- 3 Health Information and Quality Authority
Georges court
- 4 Centric Health
- 5 Lynch Medical Supplies
- 6 SEKISUI Diagnostics
- 9–12 Boehringer Ingelheim International GmbH
+ Eli Lilly
- 17 Nova Biomedical
- 18 HemoCue
- 19 Symprove Ireland
- 20 MESI
- 21 Raisio Ireland Ltd
- 22 American Well Corporation Ireland Limited
- 23 Galen Limited
- 24 Lundbeck Ireland Ltd
- 25 Aidian Oy
- 28 GE Healthcare GmbH
- 30 CSE Connect Ltd
- 31 Grünenthal Pharma Ltd.

- 32 Consilient Health
- 33 Wisepress Medical Bookshop
- 33a Medisec Ireland CLG
- 33b Irish Haemochromatosis Association
- 35 Eurofins Biomnis Ireland Limited
- 36 American College of Cardiology
- 37 City Country Medical Group
- 39 GlaxoSmithKline (Ireland) Limited
- 40 Eolas Medical
- 41 Tipsee Limited
- 42 Randox Health
- 43 A.Menarini Pharmaceuticals Ireland Ltd
- 44 KDIGO
- 45 Prodent Unlimited
- 46 Pfizer Healthcare Ireland
- 47 Neuromod Devices Limited
- 48 CSL Seqirus
- 49 WMO Healthcare Limited

WONCA Village

- A **Networking area**
- B **Irish College of GPs**
- C EGPRN (European General Practice Research Network)
- D EQuiP (European Association of Quality and Safety in General Practice/Family Medicine)
- E WONCA Europe | EURACT (European Academy of Teachers in General Practice / Family Medicine)
- F EYFDM (European Young Family Doctors' Movement)
- G EUROPREV (European Network on Prevention and Health Promotion in Family Medicine and General Practice)
- H EURIPA (European Rural and Isolated Practitioners Association)
- I WONCA Europe Conference 2026 Paris
- J WONCA World Conference 2025 Lisbon
- K WESIGs (WONCA Europe Special Interest groups)

- Buffet Station
- Tea & Coffee

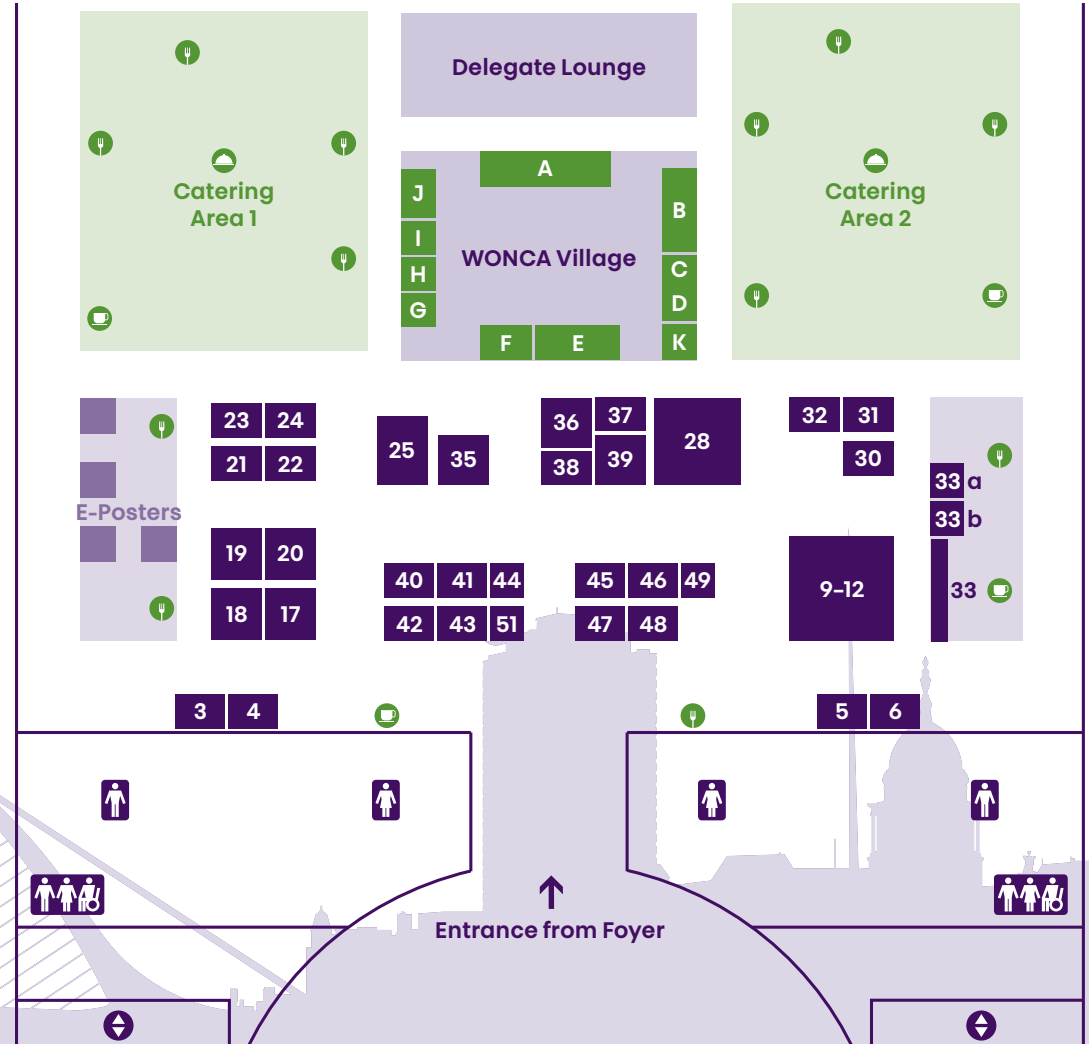

WE WOULD LIKE TO THANK OUR PARTNERS

Diamond Partner



Gold Partner



Silver Partner



Bronze Partner



These companies have provided financial support to the WONCA Europe Conference 2024. However, it is important to note that they had no involvement in the scientific content of the programme, speakers' selection, presentations, or collateral materials. For more information visit their websites.

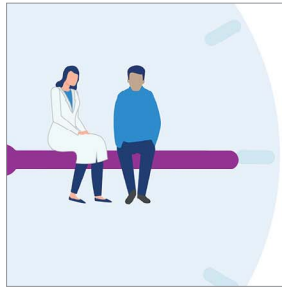

Click here to find out more about our sponsored programme

This promotional symposium is developed and funded by The Boehringer Ingelheim and Eli Lilly and Company Alliance for healthcare professionals only.

Date of preparation: August 2024. PC-IE-101897



**Boehringer
Ingelheim**

Lilly

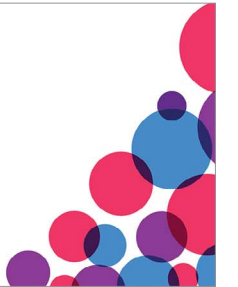

Date of Preparation: August 2024
PC-IE-101907

Feeling the time crunch?



Fast Forward through your patient's life with cardio, renal and metabolic conditions.

For healthcare professionals only.

Find out more at the **Boehringer Ingelheim & Eli Lilly Alliance booth (#9)**

This experience is for healthcare professionals only and may include discussion of Boehringer Ingelheim & Eli Lilly Alliance products.

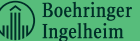

Date of Preparation: August 2024
PC-IE-101909

Feeling the time crunch?





Fast Forward through your patient's life with cardio, renal and metabolic conditions.



Not an actual patient.

Find out more at the **Boehringer Ingelheim & Eli Lilly Alliance booth (#9)**

This experience is for healthcare professionals only and may include discussion of Boehringer Ingelheim & Eli Lilly Alliance products.



The Convention Centre Dublin
Liffey Hall 2 • Dublin, Ireland

**Thursday,
26 September 2024**
12:45 – 13:45



29th WONCA Europe Conference • 25-28 September 2024 • Dublin, Ireland

What family doctors need to know about HPV-related diseases and cancers

Promotional Symposium sponsored by MSD

Copyright © 2024 Merck & Co., Inc., Rahway, NJ, USA and its affiliates. All rights reserved. IE-GSL-00166 09/24 W5766157



Ultrasound exams just got easier with our latest innovations

Visit us and try it out yourself @ Booth 28



New

Vscan Air™ SL
with Caption AI™



New

Versana
Premier™



GE HealthCare

„New vision for primary health care and sustainable development“

SAVE THE DATE



WONCA 2025

25TH WONCA WORLD CONFERENCE

17 – 21 SEPTEMBER 2025

LISBOA CONGRESS CENTRE – CCL



woncaworld2025

www.woncaworld2025.org